J.M. SPRING TEACHING DATES 2024

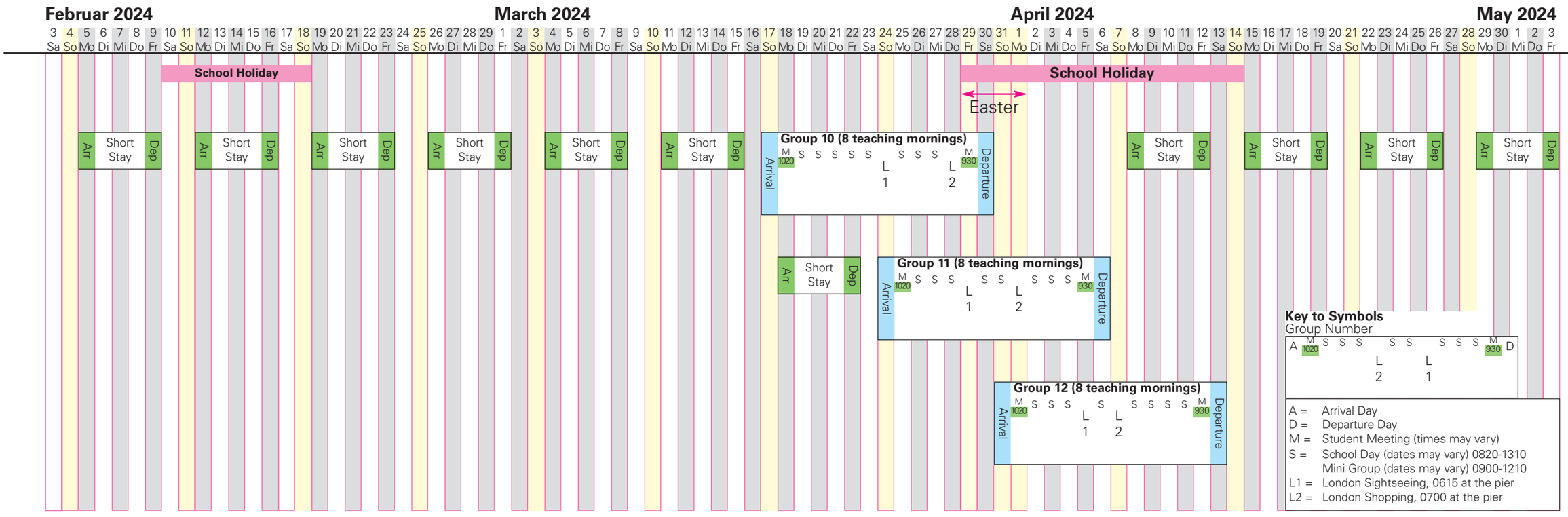

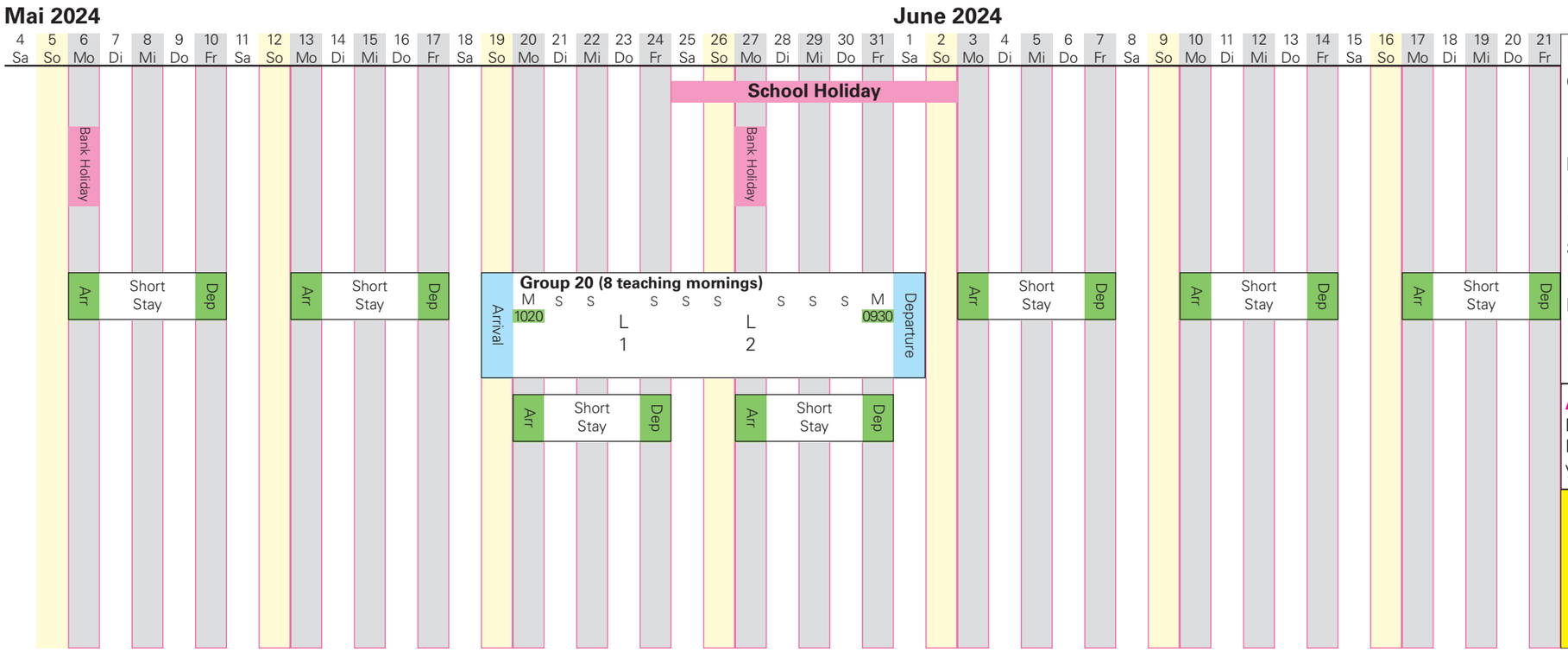

Rates 2024:

Classroom Teacher (08.20 – 13.10h, 3 times same lesson)

- ⇨ Teachers with TEFL or similar qualification: £69.00/morning
- ⇨ Teachers without a teaching qualification: £56.00/morning

Mini-Group-Teacher (09.00 – 12.10h, 2 times different lesson)

- ⇨ Teachers with TEFL or similar qualification: £63.00/morning
- ⇨ Teachers without a teaching qualification: £51.00/morning

Student Meetings:

- ⇨ £15.00 per meeting

Rates for Extra-Activities:

- ⇨ Baking Workshop: £49 (2h), London/Airport: £63,00
- ⇨ Games Afternoon: £33 (2h)

Attention:
Not every Short Stay (green groups) has booked teaching lessons. Exact Teaching days and times on Short Stays has not been confirmed yet. As soon as it is confirmed we will contact availale teachers.

Jürgen Matthes Est. 1982
Student Organisation
25 Hyde Gardens · Eastbourne, BN21 4PX
01323-744020 · www.matthes.uk · mail@matthes.uk

J.M. SUMMER TEACHING DATES 2024

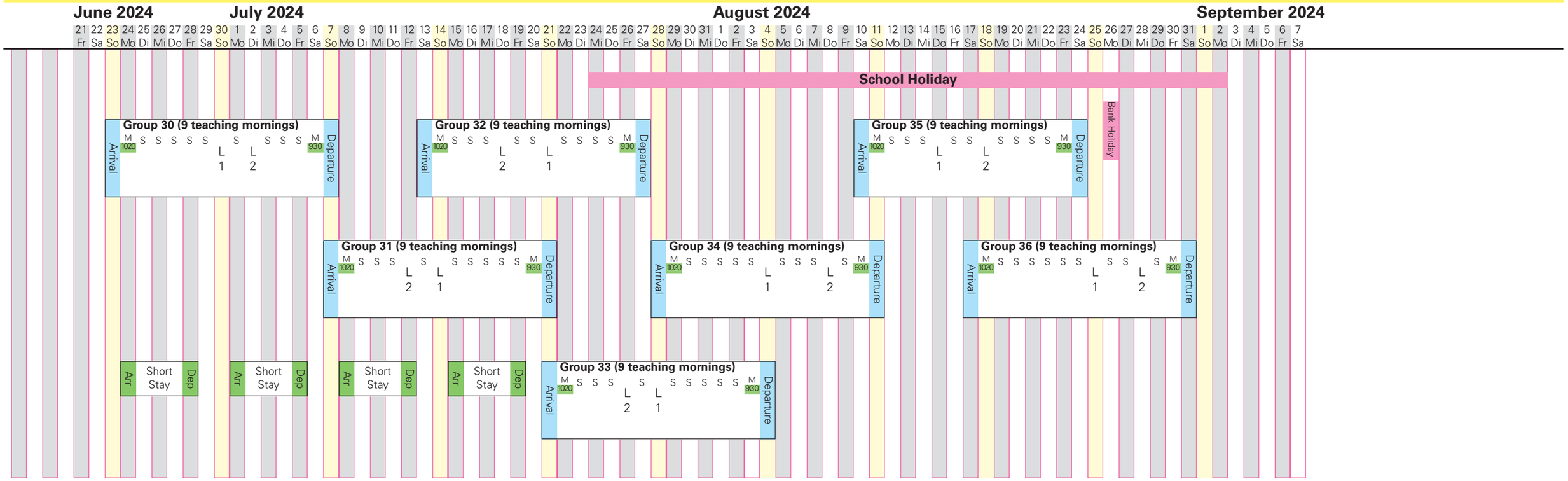

J.M. AUTUMN TEACHING DATES 2024

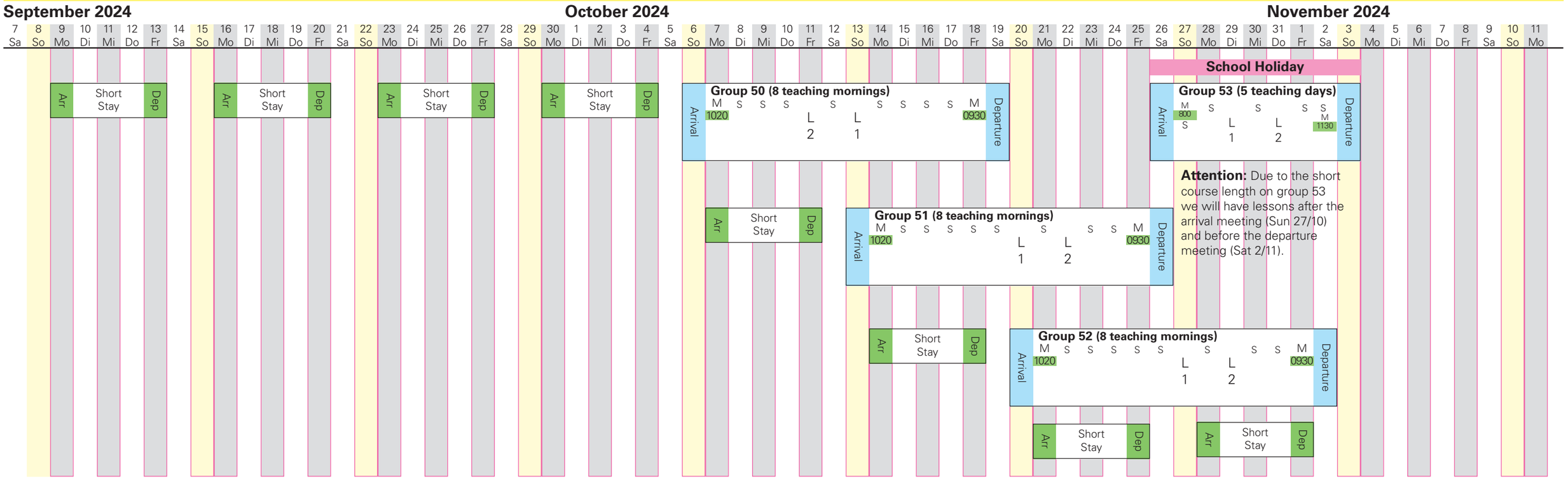

30.10.23